

FRONT ELEVATION

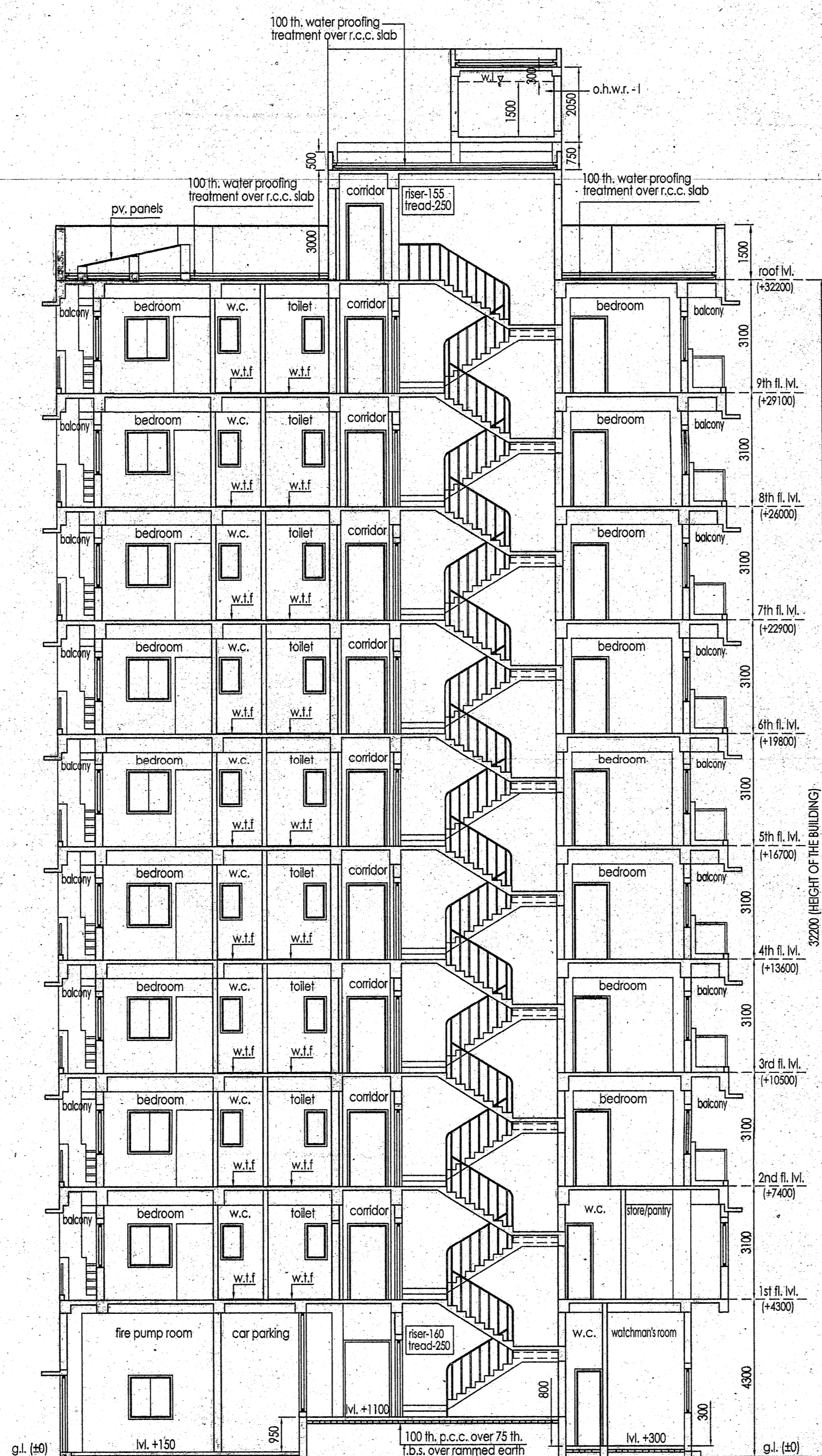

SECTION AT X-X

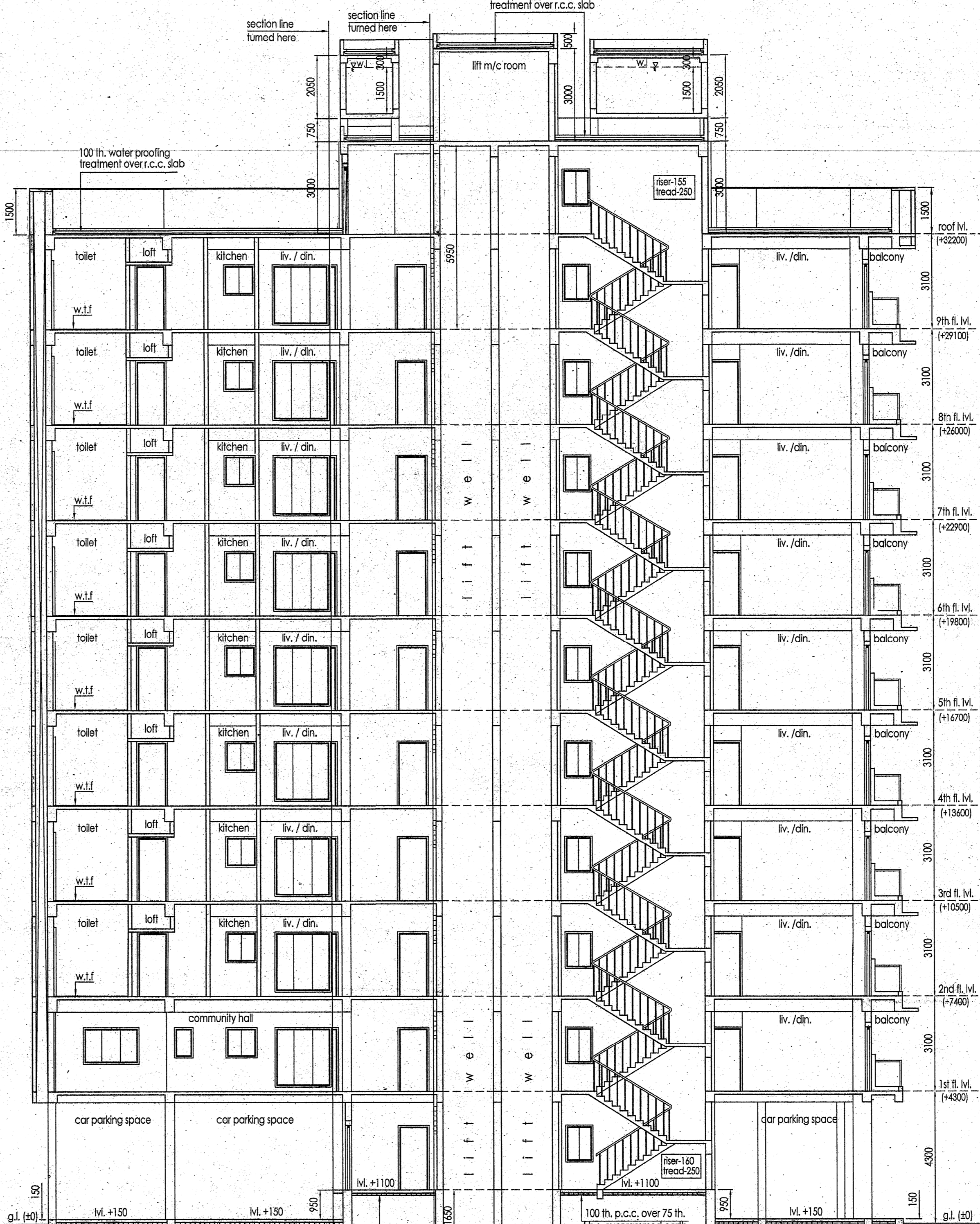

SECTION AT Y-Y

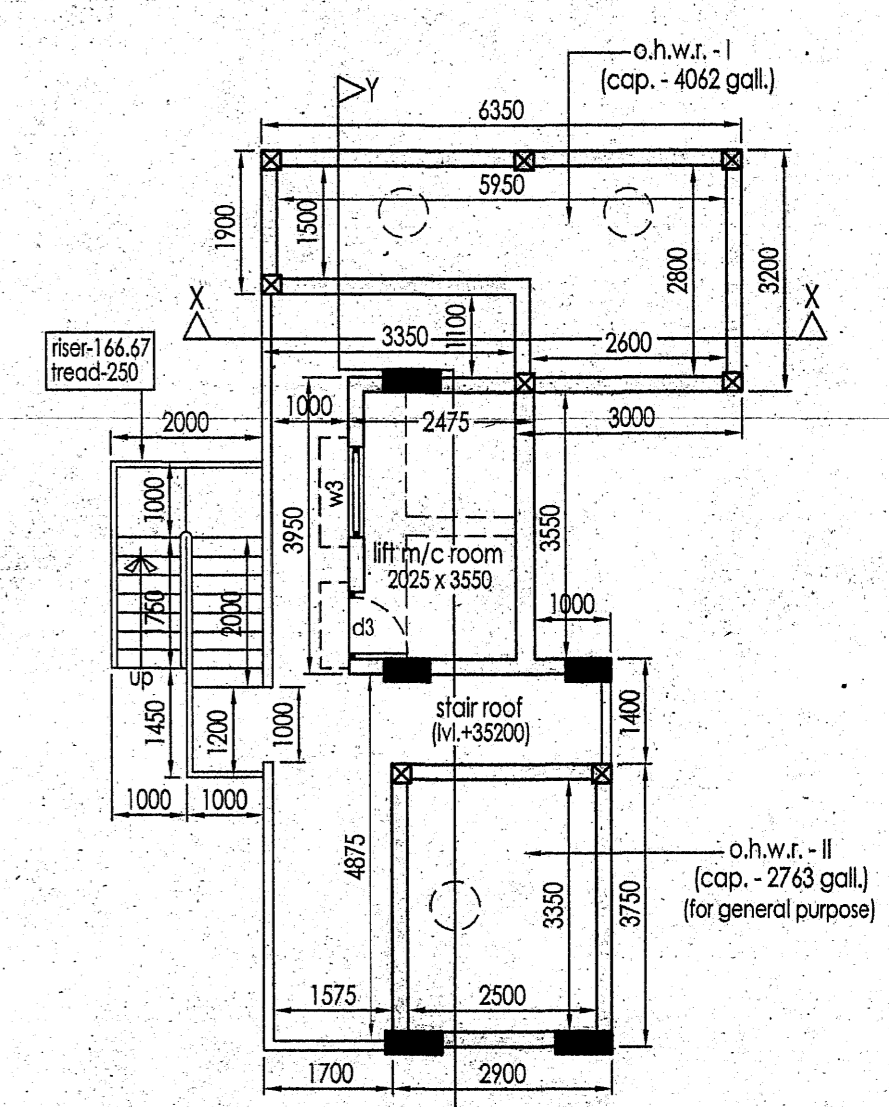

PART PLAN OF LIFT M/C ROOM & O.H.W.R. - I & II

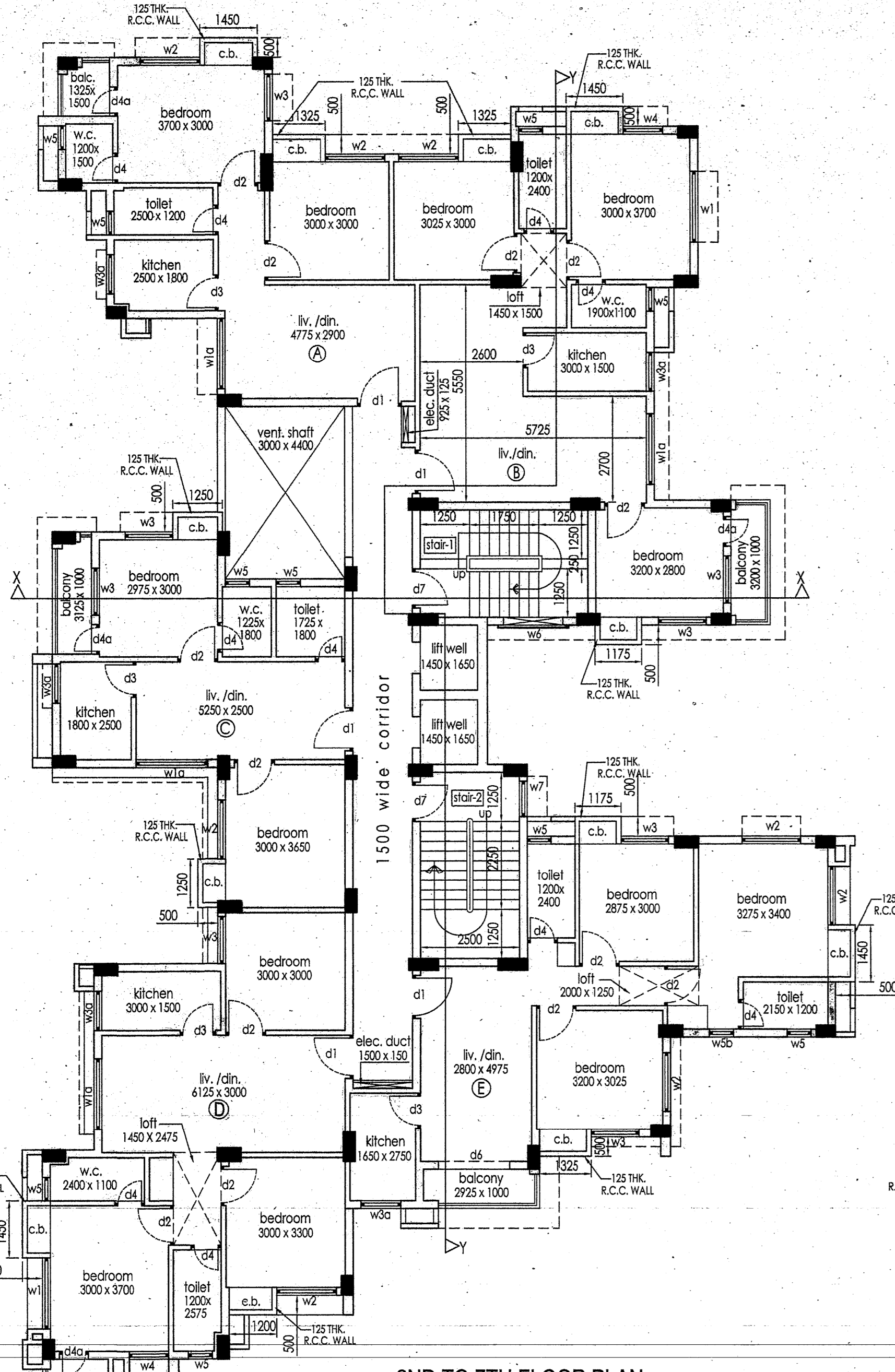

2ND TO 7TH FLOOR PLAN

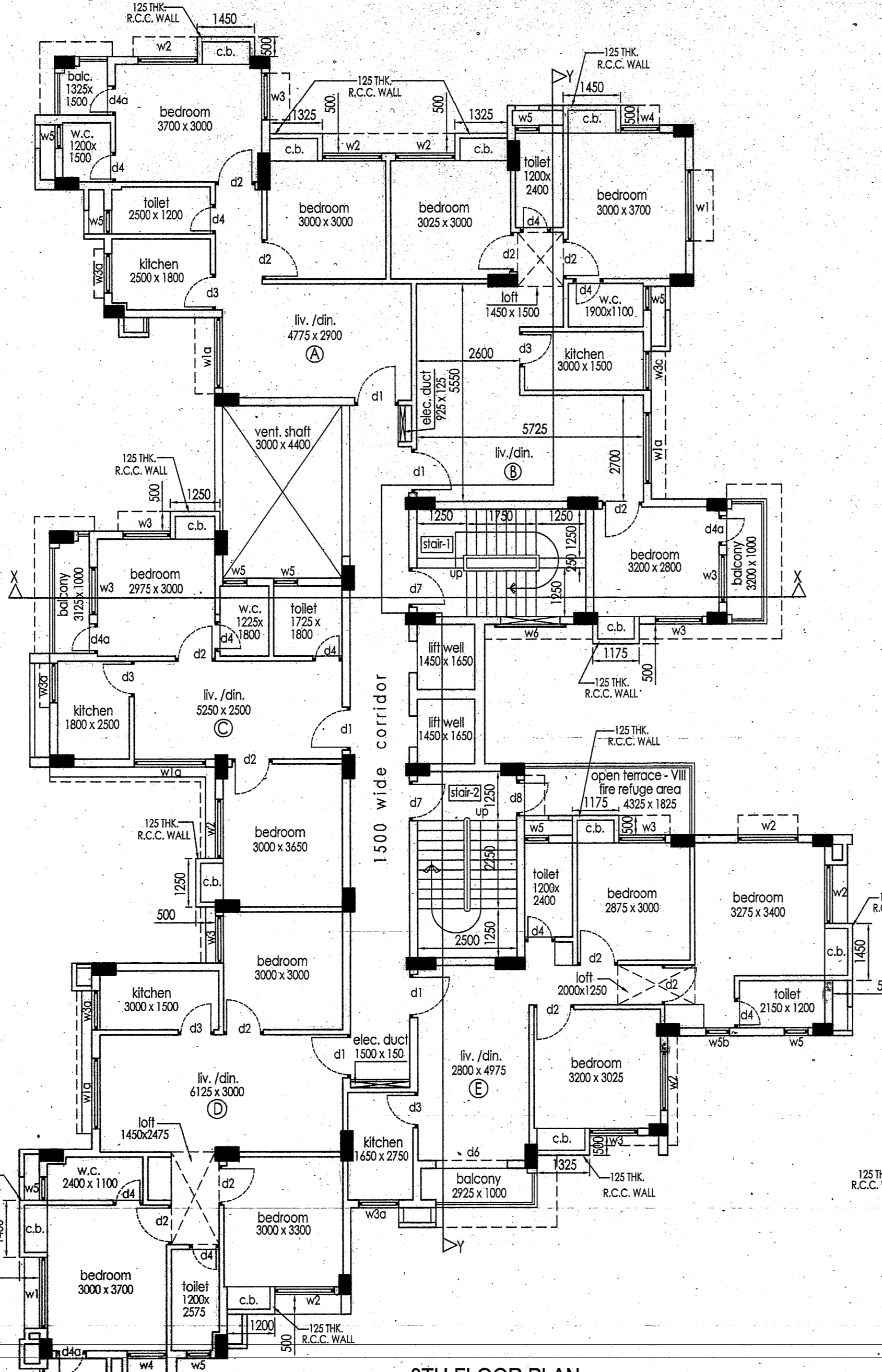

8TH FLOOR PLAN

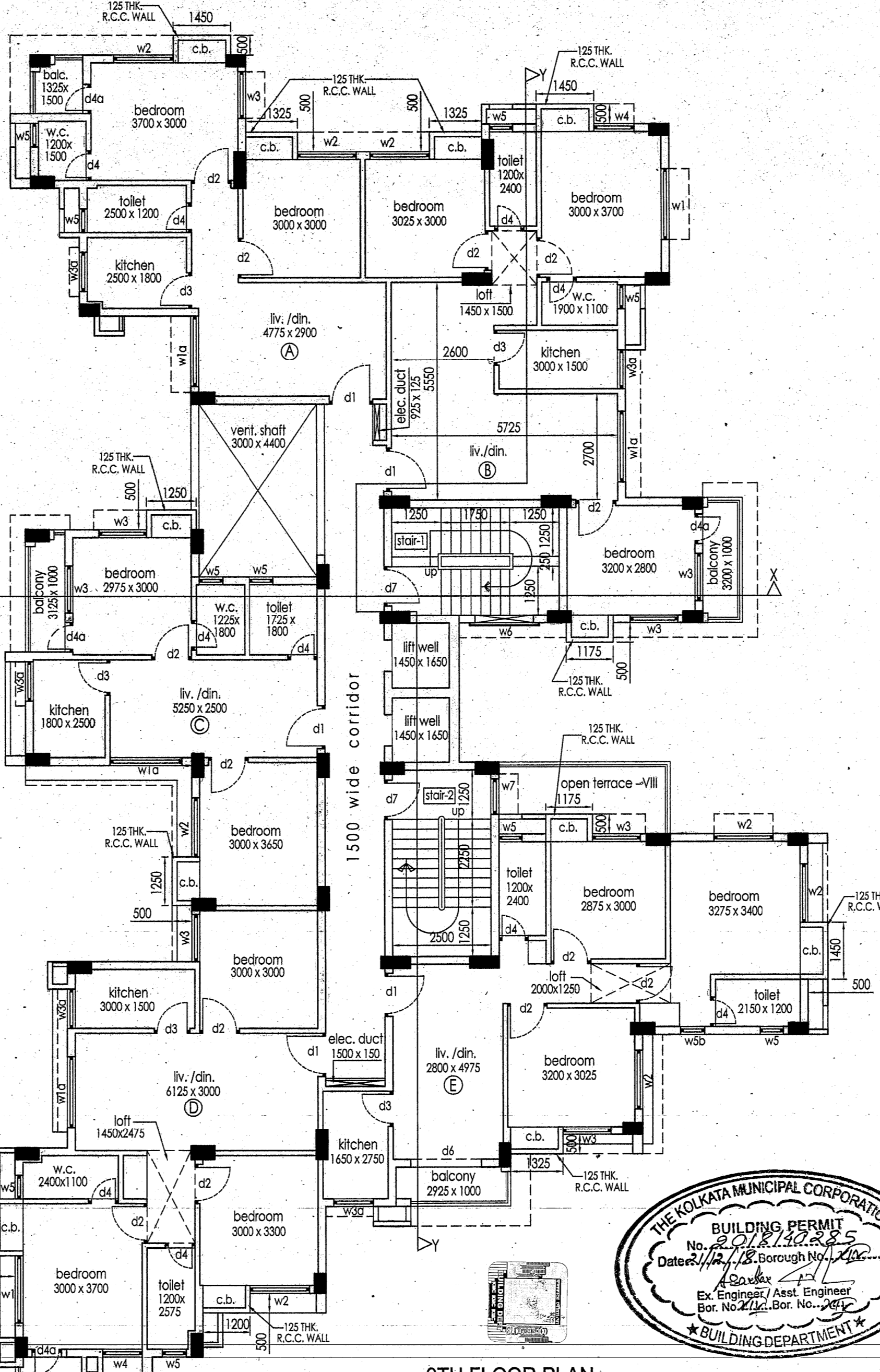

9TH FLOOR PLAN

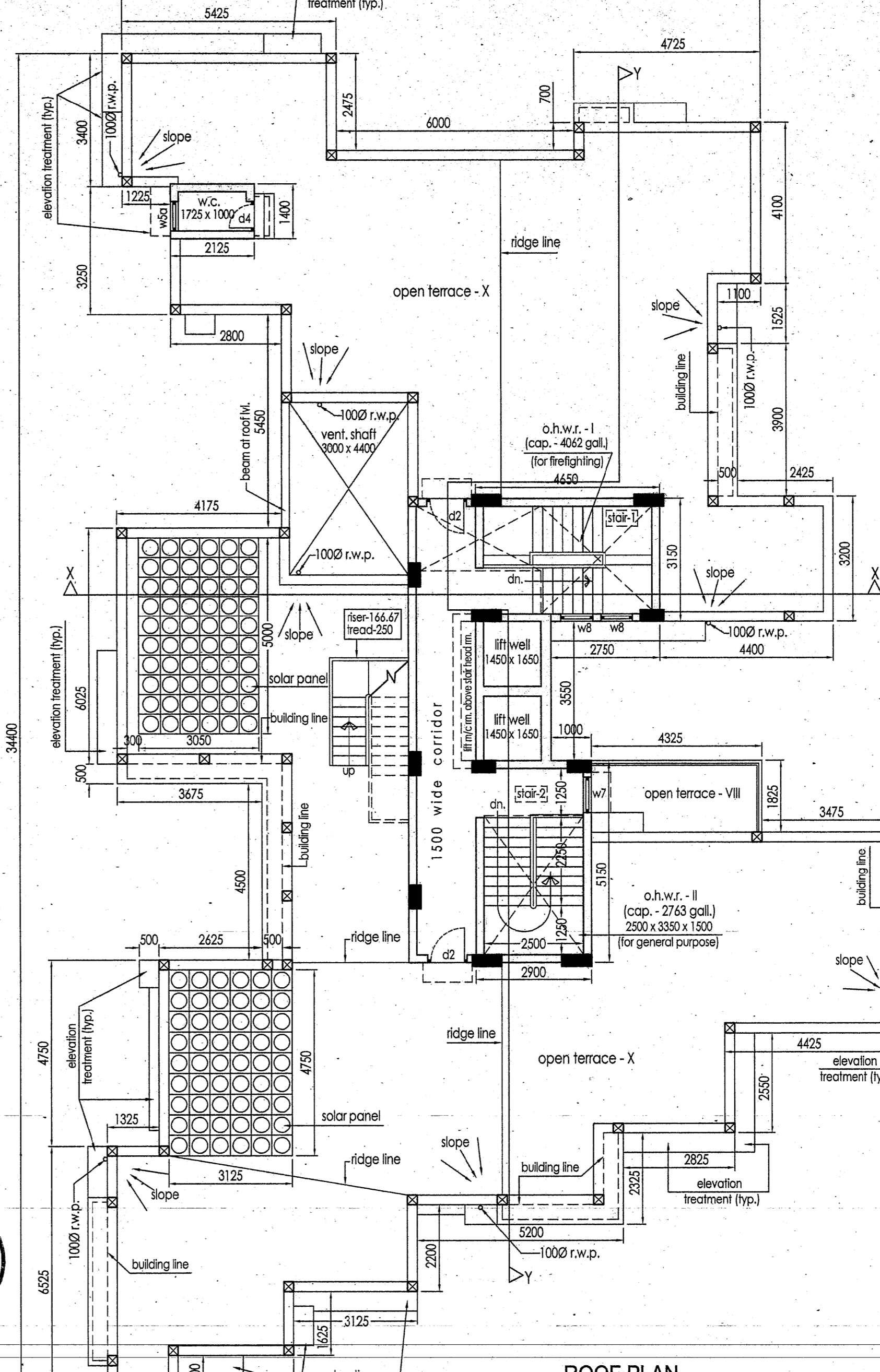

ROOF PLAN

SPACE FOR OFFICE SEAL

SPECIFICATIONS :- SAME AS SHEET NO. 1.
 STATEMENT OF THE PROPOSAL :- SAME AS SHEET NO. 1.
 SCHEDULE OF DOORS & WINDOWS :- SAME AS SHEET NO. 1.
 DECLARATION OF ARCHITECT.
 CERTIFIED THAT THE PLAN HEREIN WITH FULL RESPONSIBILITY THAT THE BUILDING PLAN HAS DRAWN UP AS PER PROVISION OF K.M.C. BUILDING RULES 2009, AS AMENDED FROM TIME TO TIME AND THE SITE CONDITION INCLUDING THE ADJUTING ROAD IS CONFORM WITH THE PLAN. IT IS A BUILDABLE SITE NOT A TANK OR FILLED UP TANK.

CERTIFICATE OF STRUCTURAL ENGINEER.
 THE STRUCTURAL DESIGN OF BOTH FOUNDATION AND SUPERSTRUCTURE OF THE BUILDING HAS BEEN MADE BY ME CONSIDERING ALL POSSIBLE LOADS INCLUDING THE SEISMIC LOAD AS PER M.B.C. OF INDIA. THIS TO CERTIFY THAT IT IS SAFE AND STABLE IN ALL RESPECT.
 SOL TESTING HAS BEEN DONE BY SIDDHARTHA NATH OF CALCUTTA TEST CENTRE, ADD. - 44, SISH BAHAN ROAD, KOL - 700084. THE RECOMMENDATION OF SOIL TEST REPORT HAS BEEN CONSIDERED DURING STRUCTURAL CALCULATIONS.

Somali Guha
 SIGNATURE OF THE ARCHITECT
 SOMALI GUHA, REGN. NO. CA/21/14653.

V. Sanyal
 SIGNATURE OF STRUCTURAL ENGINEER
 BIBEK BIKASH MULLICK
 B.S.E.-1/76
 KOLKATA MUNICIPAL CORPORATION
 SIG. OF STRUCTURAL REVIEWER
 SIG. OF STRUCTURAL ENGINEER

DECLARATION OF OWNERS.
 I/WE DO HERE BY DECLARE WITH FULL RESPONSIBILITY THAT I/WE SHALL ENGAGE ARCHITECT & E.S.E DURING CONSTRUCTION. I/WE SHALL FOLLOW THE INSTRUCTION OF ARCHITECT & E.S.E DURING CONSTRUCTION OF THE BUILDING (AS PER PLAN). K.M.C AUTHORITY WILL NOT BE RESPONSIBLE FOR STRUCTURAL STABILITY OF THE BUILDING & ADJOINING STRUCTURE IF ANY SUBMITTED DOCUMENT ARE FAKE. THE K.M.C AUTHORITY WILL REVOKE THE SANCTION PLAN. THE CONSTRUCTION OF SEPTIC TANK & S.U.G.W.R TAKEN UNDER THE GUIDANCE OF ARCHITECT / I.S.S BEFORE STARTING OF FOUNDATION.

Consolidated Region Limited
 SILECA HOUSING SYSTEMS LIMITED
 For Anjaneya Constructions (P) LTD. For FAIRLAND MARKETING (P) LTD.
Suman Kumar Suman Kumar
 Director Director
 SIGNATURE OF OWNERS

DECLARATION OF GEO-TECHNICAL ENGINEER.
 UNDERSIGNED HAS INSPECTED THE SITE AND CARRIED OUT SOIL INVESTIGATION THERE ON. IT IS CERTIFIED THAT THE EXISTING SOIL OF THE SITE IS SUITABLE FOR THE LOAD COMING FROM THE PROPOSED CONSTRUCTION AND THE FOUNDATION SYSTEM PROPOSED HERE IN IS SAFE & STABLE IN ALL RESPECT FROM GEO-TECHNICAL POINT OF VIEW.

TITLE :-
 2ND FLOOR TO ROOF PLAN, FRONT ELEVATION, SECTION X-X, SECTION Y-Y, PART PLAN OF LIFT M/C ROOM & O.H.W.R. - I & II
 PROJECT.
 G+7X STOREYED RESIDENTIAL BUILDING AT PRE. NO. 78, HO-CHI-MINH SARANI, WARD NO. 127, BOROUGH-XIV, KOLKATA - 700061, UNDER K.M.C. (THIS DRAWING SUPERSEDES PREVIOUS B.P. NO. - 2017140157 DATED - 21.08.2017)

NAME OF THE OWNERS :- 1) SILECA HOUSING SYSTEMS LTD., 2) ANJANEYA CONSTRUCTION PVT. LTD., 3) CONSOLIDATED LTD., 4) FAIRLAND MARKETING PVT. LTD.
 SGA CONSULTANCY SERVICES
 architects • engineers • planners
 *SUNJAY 1ST FLOOR, PLOT MITRA COLONY, JAMES LONG SARANI, KOLKATA - 700034.
 PHONE NOS :- 2447 1083 / 2447 4946.
 E-MAIL :- sgacoinc@sgaconsultancy.com@gmail.com

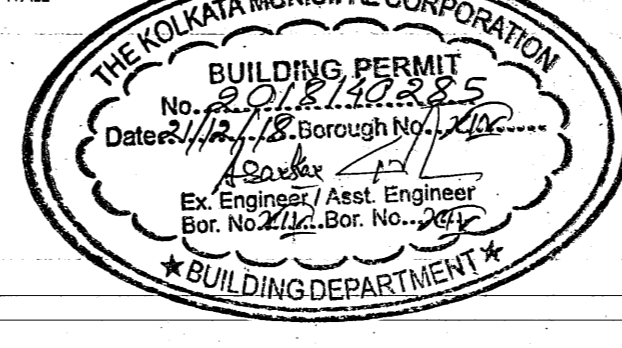

Sanctioned subject to demolition of existing structure to provide open space as per plan before construction is started.
 Executive Engineer (C)
 By PLAN 217

APPROVED
 ASSISTANT ENGINEER (C)
 BOROUGH No. - XIV

SHEET NO. 2
 SCALE - 1:100
 DATE - 06.12.2018

THIS DRAWING IS A PROPERTY OF M/S SGA CONSULTANCY SERVICES & NOT TO BE COPIED OR HANDED OVER TO ANYONE WITHOUT PRIOR PERMISSION OF THE AUTHORITY.

